



ParentVUE

ParentVUE allows LOSD parents to see information about their students' class work, attendance, and more. Content varies by the student's grade level.

To log into ParentVUE, go to https://lo.cesdk12.org/losd/PXP2_Login.aspx

- Click "I am a parent."
- Enter your user name and password and press the Login button.

If you had a password but do not remember it, press the "Forgot Password" icon.

If you never had a password but you have a student currently enrolled in Lake Oswego School District, press the "Request Account Activation" icon and follow the steps to create a new account.

Home Page

The home page shows all of your enrolled students and a grey navigation menu along the side. The selected student is shown at the top left.

- If you have multiple students, switch between them using the dropdown arrow next to the selected student. The Navigation menu may change depending on which student is selected.

Messages

Click Messages on the Navigation menu.



The Messages page shows messages from the selected student's school or teacher.

Calendar

Click Calendar on the Navigation menu.

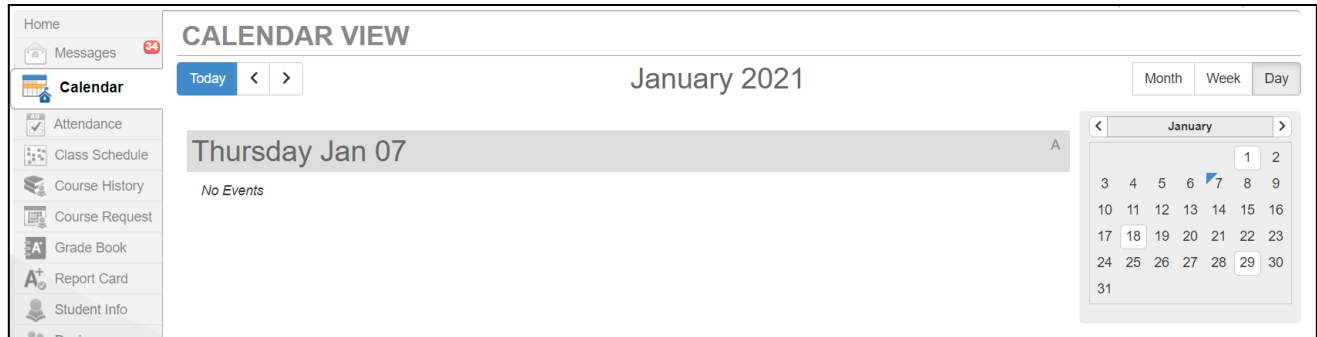

The Calendar page shows the school calendar. For middle and high schools, it also shows teachers' Grade Book assignments for the selected student.

- Use the buttons at the top of the page to change days or switch between Month, Week, or Day view.

Attendance

Click Attendance on the Navigation menu.

The Attendance page shows when the student was absent or tardy during the current school year. There are three sections: (1) a calendar at the top, (2) graphs in the middle, and (3) a list of days on which the student was absent or tardy at the bottom.



- Use the small blue arrows at the top of the calendar to select different months.
- Hover over a bar in a graph to see details. Click a bar to drill down to additional details.

Class Schedule

Click Class Schedule on the Navigation menu (middle and high schools only).

Time	Course	Teacher	Room
05: 081019000	Wellness 7 - 081019000-00007	Doe, Jane	30
06: 532370010	Science 7 - 532370010-00008	Smith, John	31
07: 205102131	Advanced Band T1 - 0205102131-0111	Williams, Hector	35
08: 102052131	Algebra T1 - 102052131-00012	Jones, Betty	09

The Class Schedule page shows the selected student’s classes for the current school year.

- Click the links in the upper right to toggle between terms.
- Click a teacher’s name to send them an email.

Course History

Click Course History on the Navigation menu (high schools only).



Subject Area	Progress
Advanced Communications	100.0%
Elective	100.0%
English	75.0%
Fine Arts	50.0%
Health	100.0%
Mathematics	83.3%
Physical Education	50.0%
Science	100.0%
Social Studies	100.0%
World Language	100.0%

The Course History page shows the selected student’s progress towards meeting graduation requirements.

- Press the Unofficial Transcript button at the top of the page to run an unofficial transcript.

Grade Book

Click Grade Book on the Navigation menu (middle and high schools only).

The Grade Book page shows the selected student’s class work for the current school year. The initial screen is a summary of the student’s classes.

- Use the dropdown in the upper right to toggle between grading periods.
- Click a class’ name to drill down to a list of assignments for that class during the selected grading period.



Assignment View

GRADE BOOK

All Classes | Semester 2 | Biology

B+ 89.8%

Assignments								
Date	Assignment	Assignment Type	Resources	Score	Score Type	Points	Notes	
03/02/2018	DNA Replication Activity	Performance Skills (quizzes, skill builders etc)	0	Not Graded	Raw Score	10.00 Points Possible		
02/28/2018	Photo 51 Video	Performance Skills (quizzes, skill builders etc)	0	5 out of 5.00	Raw Score	5.00/5.00		
02/28/2018	Photosynthesis Introduction	Labs/ Lab Exams	0	20 out of 20.00	Raw Score	20.00/20.00		
02/23/2018	Homework Check	Homework	0	35 out of 35.00	Raw Score	35.00/35.00		
02/19/2018	Photosynthesis Exam	Chapter Exams	0	58 out of 70.00	Raw Score	58.00/70.00		
02/16/2018	Leaf Lab Exam	Labs/ Lab Exams	0	18 out of 20.00	Raw Score	18.00/20.00		
02/14/2018	Photosynthesis Review	Daily Work Points	0	Not Graded	Raw Score	0.00 Points Possible		
02/13/2018	Leaf Lab	Labs/ Lab Exams	0	25 out of 25.00	Raw Score	25.00/25.00		
02/02/2018	S2 Daily Work Points	Daily Work Points	0	215 out of 215.00	Raw Score	0.00/0.00		
Totals						B+ (89.8%)		

- Use the grey dropdowns at the top to switch to a different grading period or class.
- Click “Grade Book” at the top of the page to get back to the initial summary.

Report Card

Click Report Card on the Navigation menu.

- Home
- Messages
- Calendar
- Attendance
- Class Schedule
- Class Websites
- Course Request
- Grade Book
- Report Card
- Student Info
- Test History

REPORT CARD

Student Grades Progress 1 | Quarter 1 Report Card | Progress 2 | **Semester 1** | Progress 3 | Quarter 3 Report Card | Progress 4 | Semester 2

Click here to view report card for Semester 1

Student Grades for Semester 1 (ending on 01/25/2018)					Grade Legend			
Period	Course Title	Room Name	Teacher	Marks			A+	A+
				Q2	FES1	S1		
1	String Orchestra (051041010)	A-3	Kristina Stingle	A		A	A+	A+
2	French 3 (061230110)	F-21	Lisa Grimm	A+		A-	A-	A-
<u>Comments</u>								
Thinks through material								

The Report Card page shows grades that were posted to report cards or progress reports for the selected student.

- Click the links in the upper right to toggle between grading periods.



Student Info

Click Student Info on the Navigation menu.

STUDENT INFO						
Student Information						
Student Information						
Student Name Samuel Student	Student ID 123456	Gender Male	Grade 07	Home Address 123 Main St Lake Oswego, OR 97035		
Birth Date 04/26/2008		Student's LOSD Email				
Phone	Track	School Name Lake Oswego Jr. High School				
SSID 12345678						
IN CASE OF EMERGENCY: Names of persons who can assume temporary responsibility						
Orderby	Name	Relationship	Home Phone	Work Phone	Mobile Phone	Other Phone

The Student Info page shows information about the selected student. Contact the school office if errors exist.

Additional (Parent Umbrella)

Click Additional on the Navigation menu. Then click "Parent Umbrella".

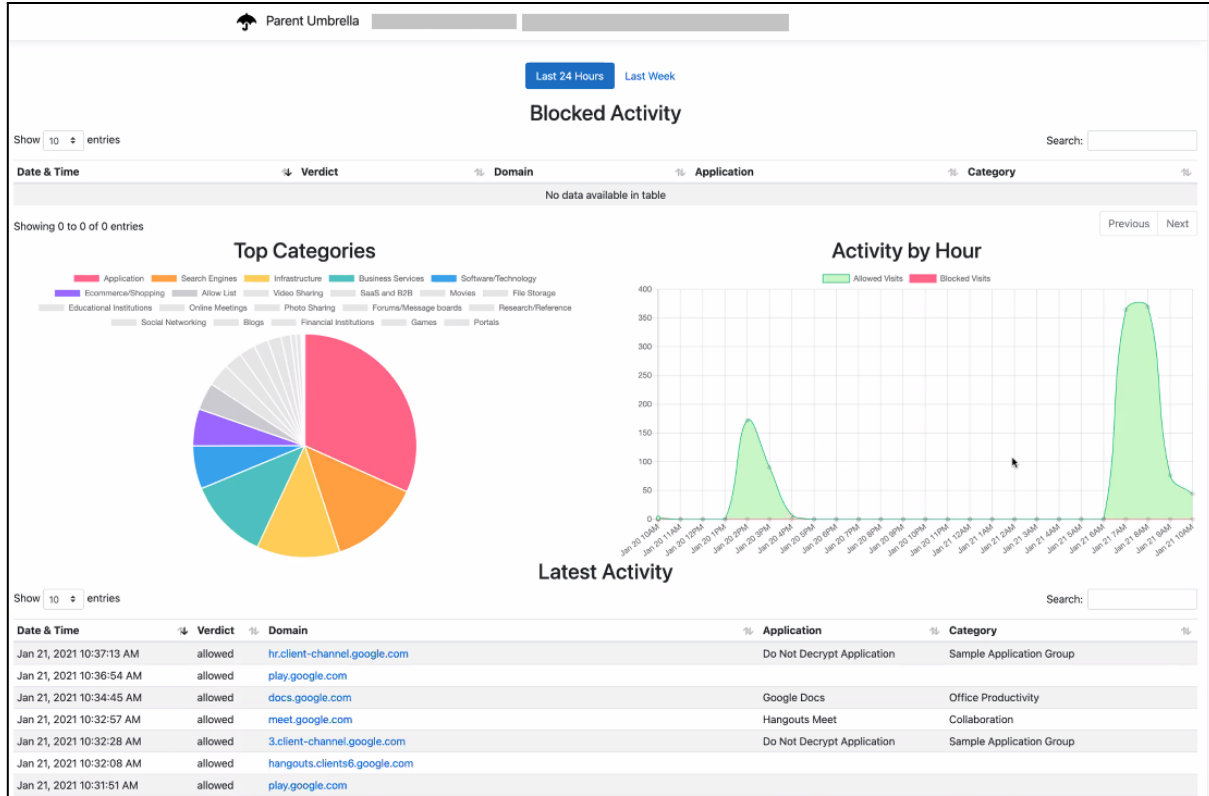

This page shows a history of websites which your student has visited using a District device over the past week. This is informational only and does not allow blocking of sites.

InTouch

Click InTouch on the Navigation menu. Then click "InTouch Payments". This takes you to the InTouch payment portal where you can pay school district fees.

Test History

Click Test History on the Navigation menu.



Home	<h2>TEST HISTORY</h2>			
Messages				
Calendar				
Attendance				
Class Schedule				
Class Websites				
Course Request				
Grade Book				
Report Card				
Student Info				
Test History				

Test Part	Year	Smarter Balanced ELA, Gra...	Smarter Balanced ELA, Gra...
Reading	2016	2	2528
Total	2016	3	2566
Writing	2016	3	2612

The Test History page shows the selected student’s state assessment scores for English Language Arts (ELA), math, and science.

Special Ed

Click Special Ed on the Navigation menu. This page is only visible to parents who have a student with an Individualized Education Program (IEP).

Home	<h2>Special Education</h2>	
Messages		
Calendar		
Attendance		
Class Schedule		
Class Websites		
Grade Book		
Report Card		
Student Info		
Special Ed		
Test History		

Special Education
Next Annual Review Due 10/08/2020
Next Reevaluation Date 09/10/2022
IEP 10/09/2019

The Special Ed page shows key dates for the student’s IEP.

- Click the IEP date to open a copy.

Documents

Click Documents on the Navigation menu.



Home
DOCUMENTS

- Messages 34
- Calendar
- Attendance
- Class Schedule
- Course History
- Course Request
- Grade Book
- Report Card
- Student Info
- Devices
- Test History
- Documents**

Documents		
Upload Date	Document	Document Category
12/04/2020	Advanced Math 2020-21 Semester 1	Elem Advanced Math

The Documents page shows math report card grades for elementary students who took math at an advanced level. The page is blank for other students.

My Account Tab

Click the My Account at the top right of the screen.

High School

My Account
Help

Lake Oswego School District

Good morning, Steve Parent, 7/23/21

Account Information

Account Detail and Options

Personal Information: NOTE - This information is changeable only by the school office staff. Contact the school directly to change your personal information.

Name Steve Parent	User ID sparent1	Home Address 123 Main St Lake Oswego, OR 97035	Mail Address <i>Same as Home Address</i>	Phone Numbers * Home: Work: Cell: * * <i>Indicates primary contact phone</i>
Adult ID - DO NOT EDIT 679421				

The My Account tab shows basic information about you, the parent or guardian. Contact the school office if errors exist.